



Farm Production and Conservation

Farm Service Agency

Farm Programs

1400 Independence Ave. SW Stop 0517 Washington, DC 20250-0517

Phone (202) 720-7641

October 19, 2020

TO: State Executive Director(s)
Rhode Island Connecticut Massachusetts

FROM: Safety Net Division (SND)

SUBJECT: Secretarial Disaster Designation S4808

Please carefully review the following information concerning the subject disaster designation:

Secretarial Designation Number:	S4808
Approval date by the Secretary:	10/14/2020
Termination Date - EM loan applications:	06/14/2021
Beginning date – Incident period: <small>(For determining EM loan security values)</small>	09/15//2020
Crop Year(s) Affected:	2020
Disaster description:	Drought (Fast Track)

[Complete List of Primary Counties, Contiguous Counties, and Adjacent States, are in the attached ADDENDUM]

Please proceed to take the appropriate actions required by 7 CFR 759.

EXPIRATION DATE: October 31, 2021

FILING INSTRUCTIONS
Farm Loan Programs

2020 Fast Track Drought Designations: RI 8673313

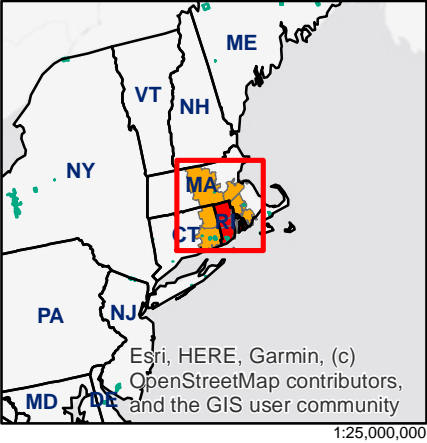
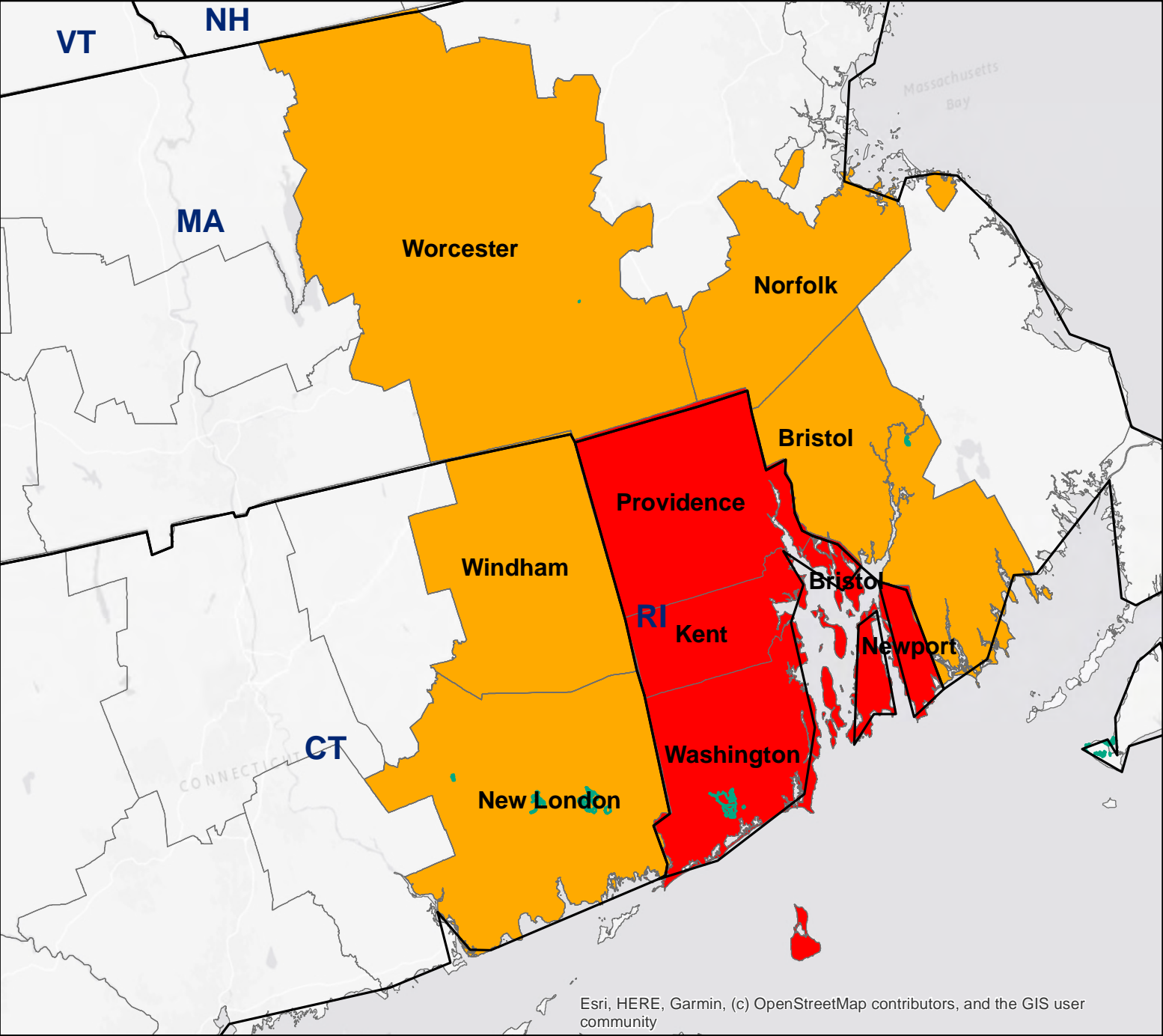

Fast Track Drought Designations September 17, 2020

- State Boundary
- County Boundary
- Tribal Lands
- Primary Counties: 5
- Contiguous Counties: 5

USDA
United States Department of Agriculture
Farm Service Agency
Program Delivery/Safety Net Divisions
Washington, D.C.
September 17, 2020

Esri, HERE, Garmin, (c) OpenStreetMap contributors, and the GIS user community

List of Primary and Contiguous Counties

St/Co FIPS Code	Primary	STATE	St/Co FIPS Code	Contiguous	STATE
44001	Bristol	Rhode Island	<i>09011</i>	<i>New London</i>	<i>Connecticut</i>
44003	Kent	Rhode Island	09015	Windham	Connecticut
44005	Newport	Rhode Island	<i>25005</i>	<i>Bristol</i>	<i>Massachusetts</i>
44007	Providence	Rhode Island	25021	Norfolk	Massachusetts
44009	Washington	Rhode Island	25027	Worcester	Massachusetts

SECRETARIAL DESIGNATION REQUEST

Primary State: Rhode Island

5 primary county(ies)

REPORT DATE: Thursday September 17, 2020

State	Primary	Contiguous	TOTAL
Connecticut	-	2	2
Massachusetts	-	3	3
Rhode Island	5	-	5
TOTALS	5	5	10
TOTAL No. of States	1	2	3